

SEE DETAIL 'A'

TYP 1/4

WIRE INLET - SEE DETAIL 'D'

EXTRUDED ARM CLAMP #C-51519
6061-T6 AL. ALLOY - 2 REQUIRED

EXTRUDED POLE CLAMP #C-51525
6061-T6 AL. ALLOY - 2 REQUIRED

NOTE:
1.- USE 4043 WELD WIRE.
2.- 6063 ASSEMBLY .375 WALL OR LESS TO BE HEAT-TREATED TO T6 TEMPER AFTER WELDING.

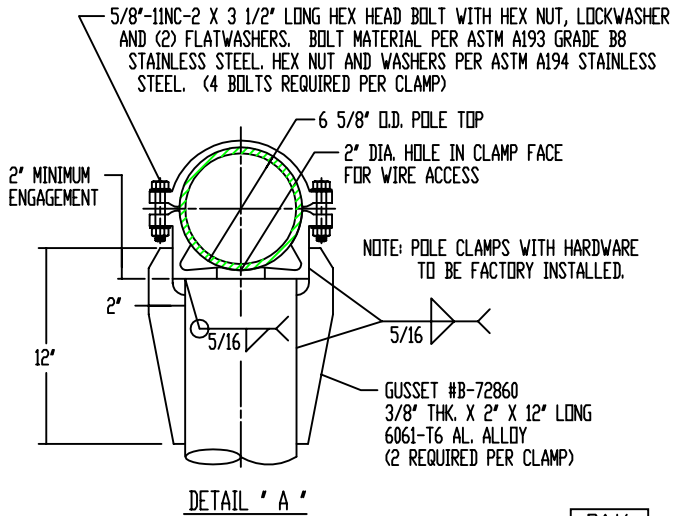
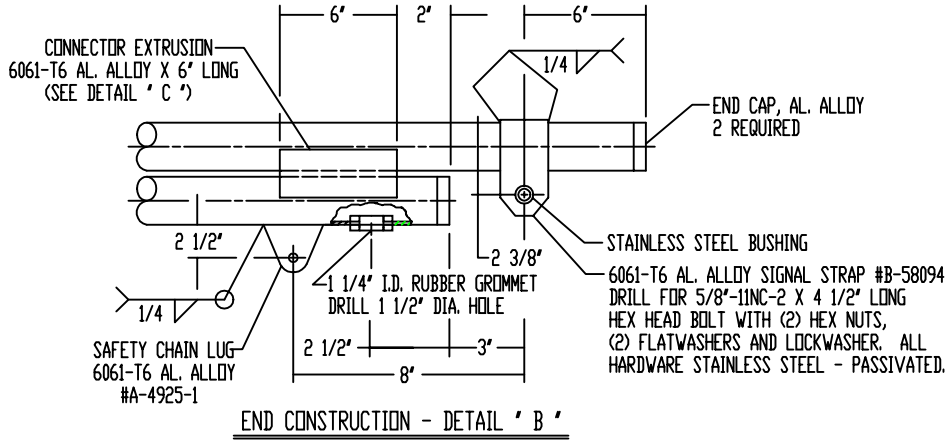
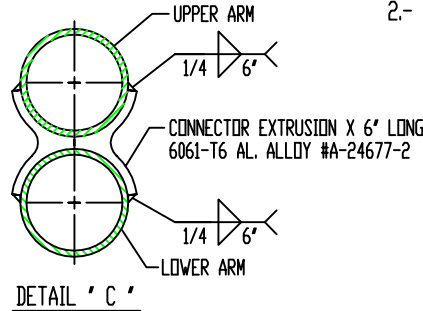

P&K

<table border="1"> <tr> <td>ALL</td> <td>DESCRIPTION</td> <td>DATE</td> <td>BY</td> <td>CHK</td> </tr> <tr> <td> </td> <td> </td> <td> </td> <td> </td> <td> </td> </tr> </table>					ALL	DESCRIPTION	DATE	BY	CHK						MATERIAL STOCK SIZE FINISH OR TEMPER		P&K POLE PRODUCTS, INC. 84 Foundry St., Newark NJ TITLE BERGEN CODE "MA25-08" MA2550666-70	
ALL	DESCRIPTION	DATE	BY	CHK														
CUSTOMER BERGEN COUNTY DEPT. OF PUBLIC WORKS					DR. M.M.S. 05-12-95 CH. W.W.V. 05-12-95 APP. SCALE NONE		DWG. NO. C-105470											